

# Sandgate proposed CPZ extension

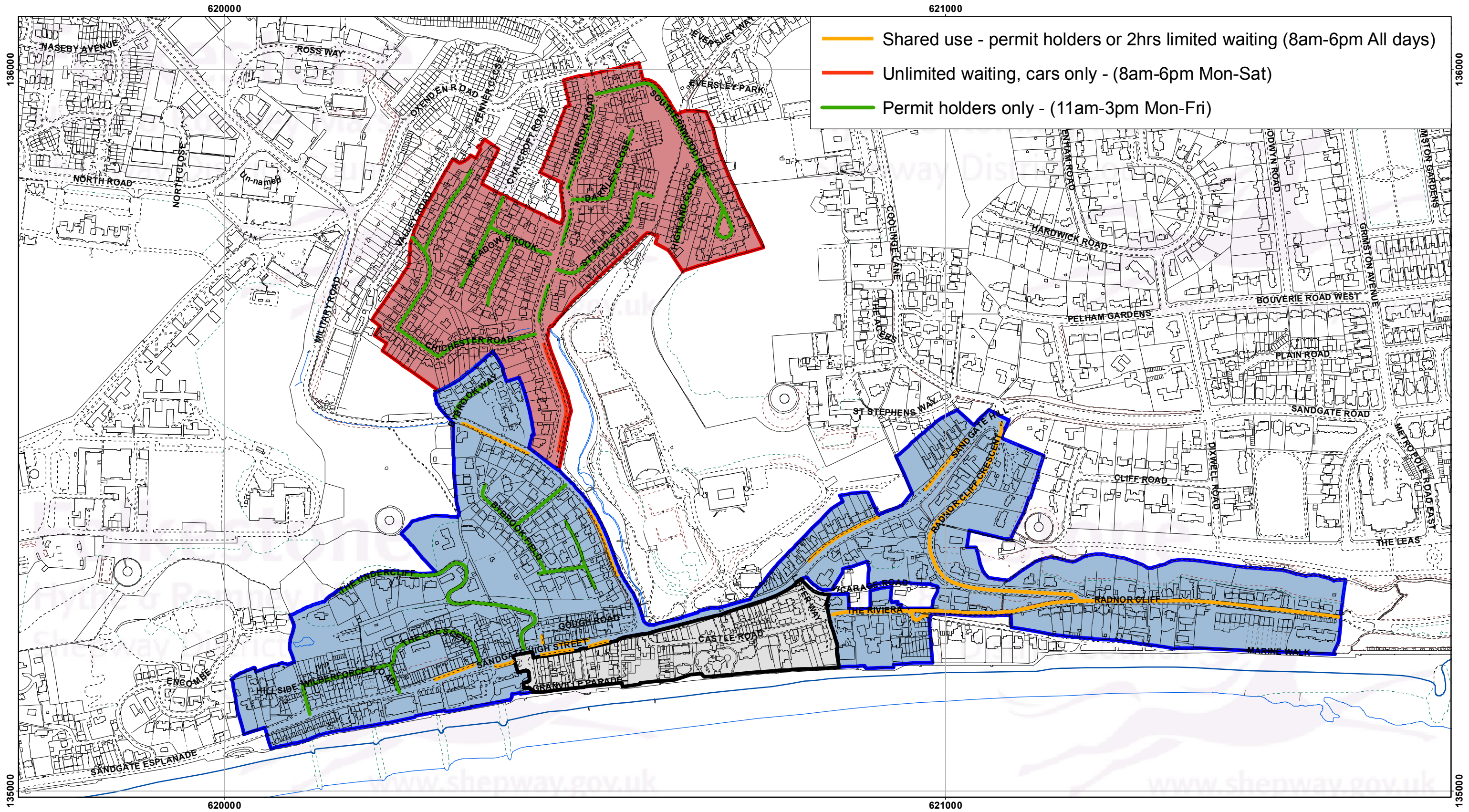

- Shared use - permit holders or 2hrs limited waiting (8am-6pm All days)
- Unlimited waiting, cars only - (8am-6pm Mon-Sat)
- Permit holders only - (11am-3pm Mon-Fri)

- Phase 1 - Existing CPZ
- Phase 2
- Phase 3

Contains Ordnance Survey data  
 © Crown copyright and database right  
 Shepway District Council 100019677 - 2017

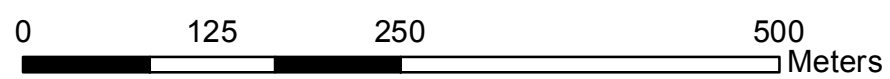

Drawn at 1: 5,000 on A3